

# Drawing pack



Enva Healthcare Risk Waste Facility  
Development at 402 Grants Drive,  
Greenogue Business Park, Rathcoole,  
Co. Dublin, D24 AP04

April 2024

[rpsgroup.com](http://rpsgroup.com)

**enva**

**rps** MAKING  
COMPLEX  
EASY  
A TETRA TECH COMPANY





01  
N728778.400  
E701113.712

02  
N728778.400  
E701887.090

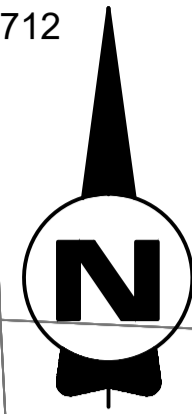

GRANT'S ROAD

GRANT'S AVENUE

GRIANÓG  
GREENOGUE

SITE LOCATION (ITM)  
N728534.102  
E701500.399

LOCATION OF  
SITE NOTICE

GRANT'S VIEW

GRANT'S DRIVE

**LEGEND**

— EXTENT OF DEVELOPMENT

— LAND OWNERSHIP BOUNDARY

03  
N728289.587  
E701113.712

OS Map Reference: 3388-A

04  
N728289.587  
E701887.090

Client:



**General Notes**

(i) Hard copies, dwf and pdf will form a controlled issue of the drawing. All other formats (dwg etc.) are deemed to be an uncontrolled issue and any work carried out based on these files is at the recipients own risk. RPS will not accept any responsibility for any errors from the use of these files, either by human error by the recipient, listing of the un-dimensioned measurements, compatibility with the recipients software, and any errors arising when these files are used to aid the recipients drawing production, or setting out on site.

(ii) DO NOT SCALE, use figured dimensions only.

(iii) This drawing is the property of RPS, it is a project confidential classified document. It must not be copied used or its contents divulged without prior written consent. The needs and expectations of client and RPS must be considered when working with this drawing.

(iv) Information including topographical survey, geotechnical investigation and utility detail used in the design have been provided by others.

(v) All Levels refer to Ordnance Survey Datum, Malin Head.

Rev	Date	Drawn	Checked	App	Amendment / Issue
A1	C01	05.12.23	PH		ISSUE FOR PLANNING
S3	P02	13.10.23	PH		ISSUE FOR REVIEW & COMMENT
S3	P01	06.10.23	PH		ISSUE FOR REVIEW & COMMENT

**RPS**  
A TETRA TECH COMPANY

West Pier  
Business Campus  
Dun Laoghaire  
Co. Dublin A96 N617

T +353 (0)1 4882900  
W www.rpsgroup.com/ireland  
E ireland@rpsgroup.com

Scale  
1:1000 @ A1 @ A1  
1:2000 @ A3 @ A3

Created on  
12.07.2022

Sheets  
1 of 1

Project  
**PROPOSED DEVELOPMENT AT ENVA  
BLOCK 402, GRANT DRIVE, GREENOGUE BUSINESS PARK**

Title  
**SITE LOCATION MAP**

File Identifier  
IE000113-RPS-DG-XX-D-T-0001.dwg

Status  
A1

Rev  
C01

W:\IE000113 - Enva (Confidential)\8.0 Drawings\01\IE000113-RPS-DG-XX-D-T-0001 Site Location Map.dwg



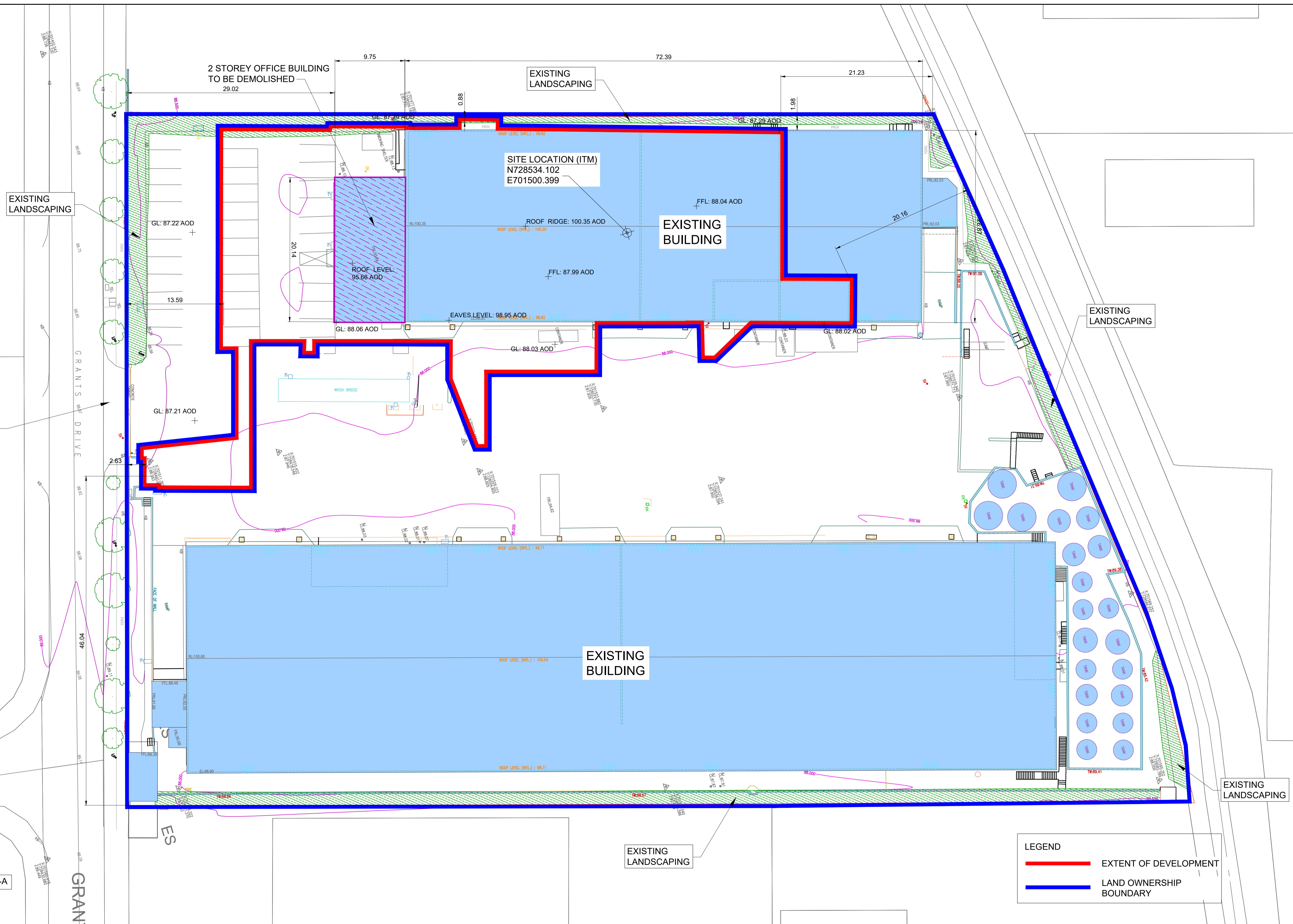
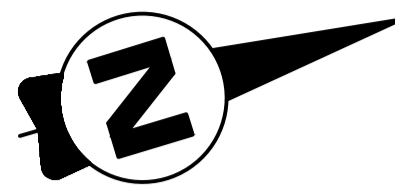

EXISTING ENTRANCE

EXISTING LANDSCAPING

EXISTING LANDSCAPING

EXISTING LANDSCAPING

EXISTING LANDSCAPING

EXISTING LANDSCAPING

**LEGEND**

— EXTENT OF DEVELOPMENT

— LAND OWNERSHIP BOUNDARY

OS Map Reference: 3388-A

W:\IE000113 - Envva (Confidential)\18.0 Drawings\DG\IE000113-RPS-DG-XX-D-T-0002 Existing Site Plan.dwg



**General Notes**

(i) Hard copies, dwf and pdf will form a controlled issue of the drawing. All other formats (dwg etc.) are deemed to be an uncontrolled issue and any work carried out based on these files is at the recipients own risk. RPS will not accept any responsibility for any errors from the use of these files, either by human error by the recipient, listing of the un-dimensioned measurements, compatibility with the recipients software, and any errors arising when these files are used to aid the recipients drawing production, or setting out on site.

(ii) DO NOT SCALE, use figured dimensions only.

(iii) This drawing is the property of RPS, it is a project confidential classified document. It must not be copied used or its contents divulged without prior written consent. The needs and expectations of client and RPS must be considered when working with this drawing.

(iv) Information including topographical survey, geotechnical investigation and utility detail used in the design have been provided by others.

(v) All Levels refer to Ordnance Survey Datum, Malin Head.

Rev	Date	Dwg Chk	App	Amendment / Issue
A1	C01	05.12.23	PH	ISSUE FOR PLANNING
S3	P02	13.10.23	PH	ISSUE FOR REVIEW & COMMENT
S3	P01	06.10.23	PH	ISSUE FOR REVIEW & COMMENT

**RPS**  
A TETRA TECH COMPANY

West Pier  
Business Campus  
Dun Laoghaire  
Co. Dublin A96 N6T7

T +353 (0)1 4882900  
W www.rpsgroup.com/ireland  
E ireland@rpsgroup.com

Model File Identifier

Scale: 1:250 @ A1  
1:500 @ A3

Created on: 12.07.2022

Sheets: 1 of 1

Project: **PROPOSED DEVELOPMENT AT ENVA BLOCK 402, GRANT DRIVE, GREENOGUE BUSINESS PARK**

Title: **EXISTING SITE PLAN**

File Identifier: IE000113-RPS-DG-XX-D-T-0002.dwg

Status: A1

Rev: C01



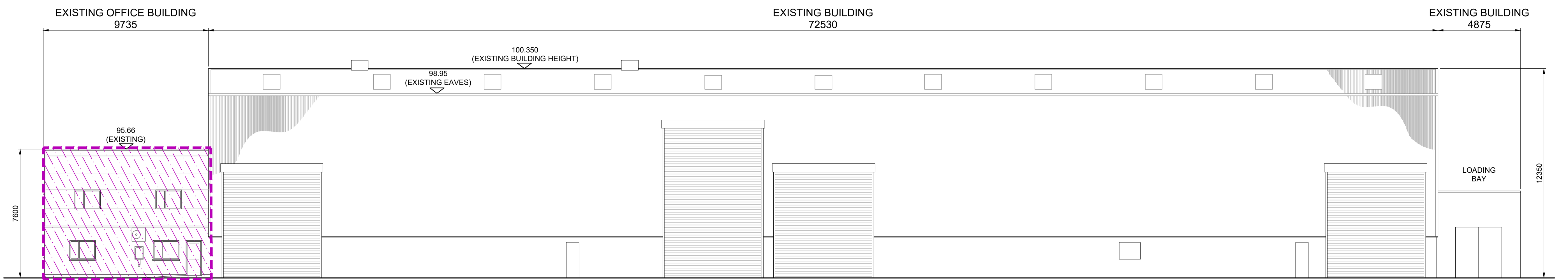

**SOUTH EASTERN ELEVATION**  
Scale: 1/125 @ A1, 1/250 @ A3

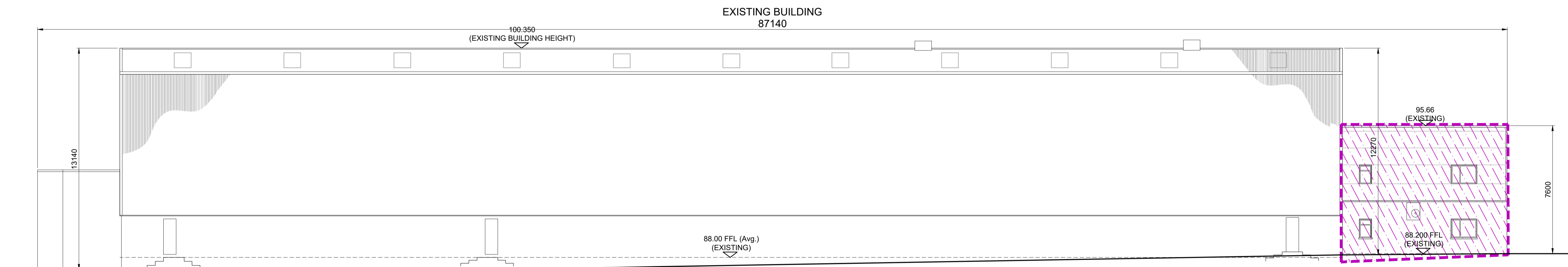

**NORTH WESTERN ELEVATION**  
Scale: 1/125 @ A1, 1/250 @ A3

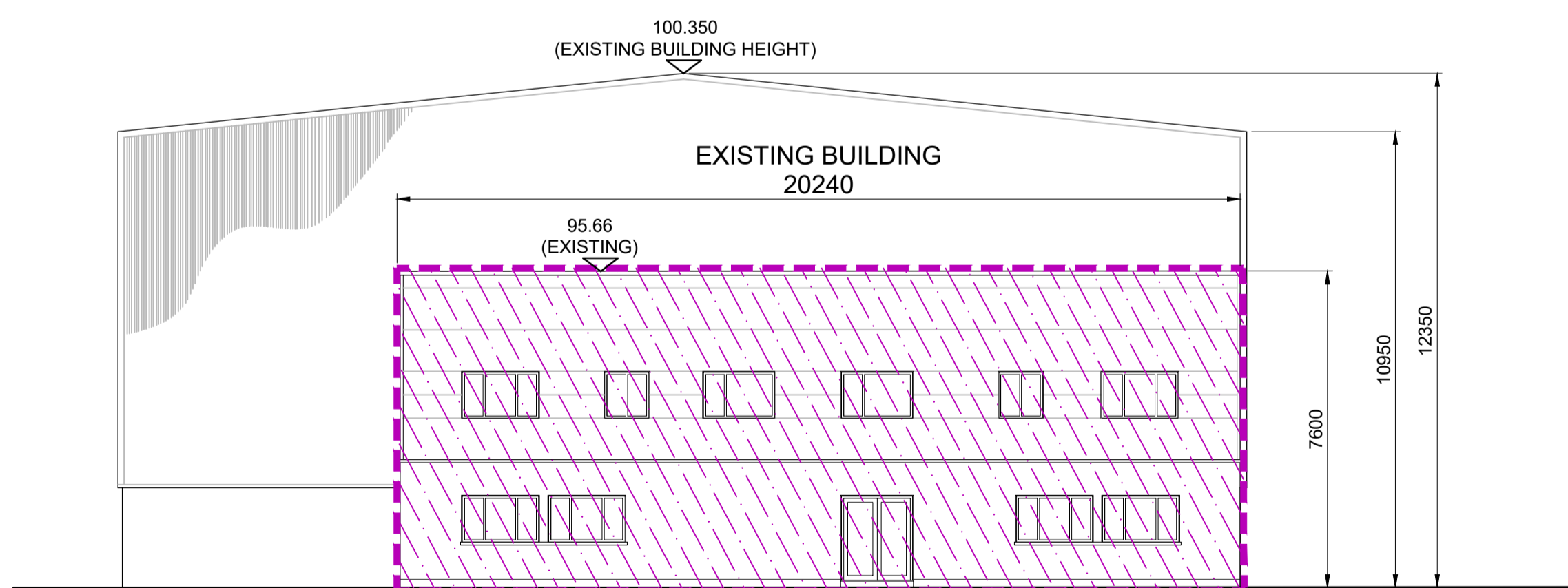

**SOUTH WESTERN ELEVATION**  
Scale: 1/125 @ A1, 1/250 @ A3

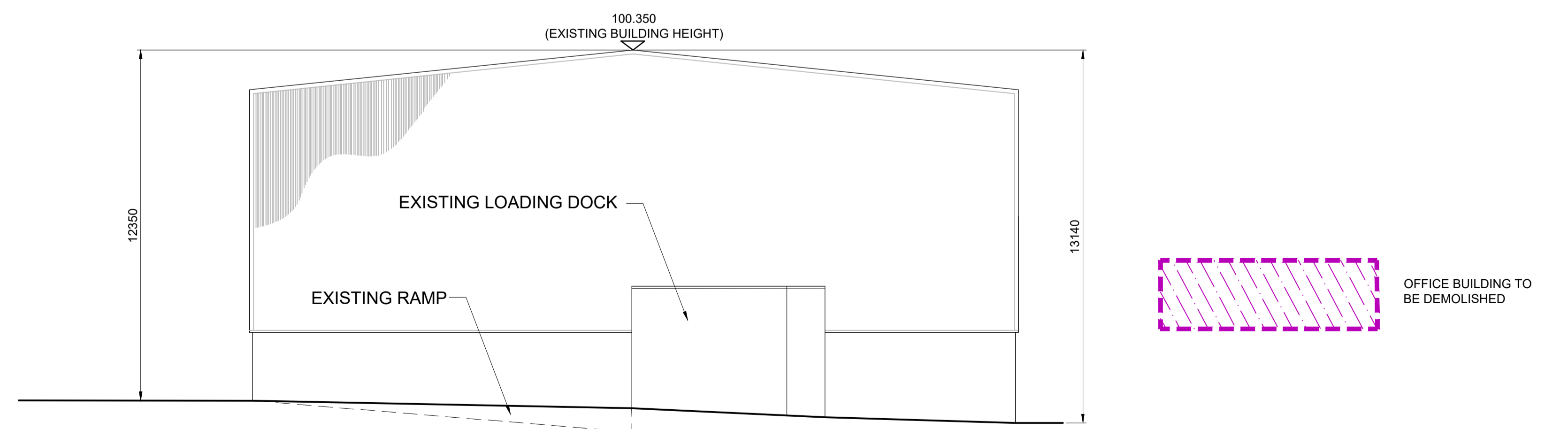

**NORTH EASTERN ELEVATION**  
Scale: 1/125 @ A1, 1/250 @ A3

W:\IE000113 - Enva (Confidential)\8.0 Drawings\IE000113-RPS-DG-XX-D-T-0003 Existing Elevations.dwg

Client:



**General Notes**  
(i) Hard copies, dwf and pdf will form a controlled issue of the drawing. All other formats (dwg etc.) are deemed to be an uncontrolled issue and any work carried out based on these files is at the recipient's own risk. RPS will not accept any responsibility for any errors from the use of these files, either by human error by the recipient, listing of the un-dimensioned measurements, compatibility with the recipient's software, and any errors arising when these files are used to aid the recipient's drawing production, or setting out on site.  
(ii) DO NOT SCALE, use figured dimensions only.

(iii) This drawing is the property of RPS, it is a project confidential classified document. It must not be copied used or its contents divulged without prior written consent. The needs and expectations of client and RPS must be considered when working with this drawing.  
(iv) Information including topographical survey, geotechnical investigation and utility detail used in the design have been provided by others.  
(v) All Levels refer to Ordnance Survey Datum, Malin Head.

Rev	Date	Drawn	Checked	Amendment / Issue	App
A1 C01	05.12.23	PH	MH	ISSUE FOR PLANNING	CMG
S3 P02	13.10.23	PH	MH	ISSUE FOR REVIEW & COMMENT	CMG
S3 P01	06.10.23	PH	MH	ISSUE FOR REVIEW & COMMENT	CMG

**RPS**  
A TETRA TECH COMPANY  
West Pier  
Business Campus  
Dun Laoghaire  
Co. Dublin A96 N6T7

MAKING  
COMPLEX  
EASY

T +353 (0)1 4882900  
W www.rpsgroup.com/ireland  
E ireland@rpsgroup.com

Scale: 1:125 @ A1  
1:250 @ A3  
Created on: 28.07.23  
Sheets: 1 of 1

Project: **PROPOSED DEVELOPMENT AT ENVA BLOCK 402, GRANT DRIVE, GREENOGUE BUSINESS PARK**  
Title: **EXISTING ELEVATIONS**

File Identifier: IE000113-RPS-DG-XX-D-T-0003.dwg  
Status: A1  
Rev: C01



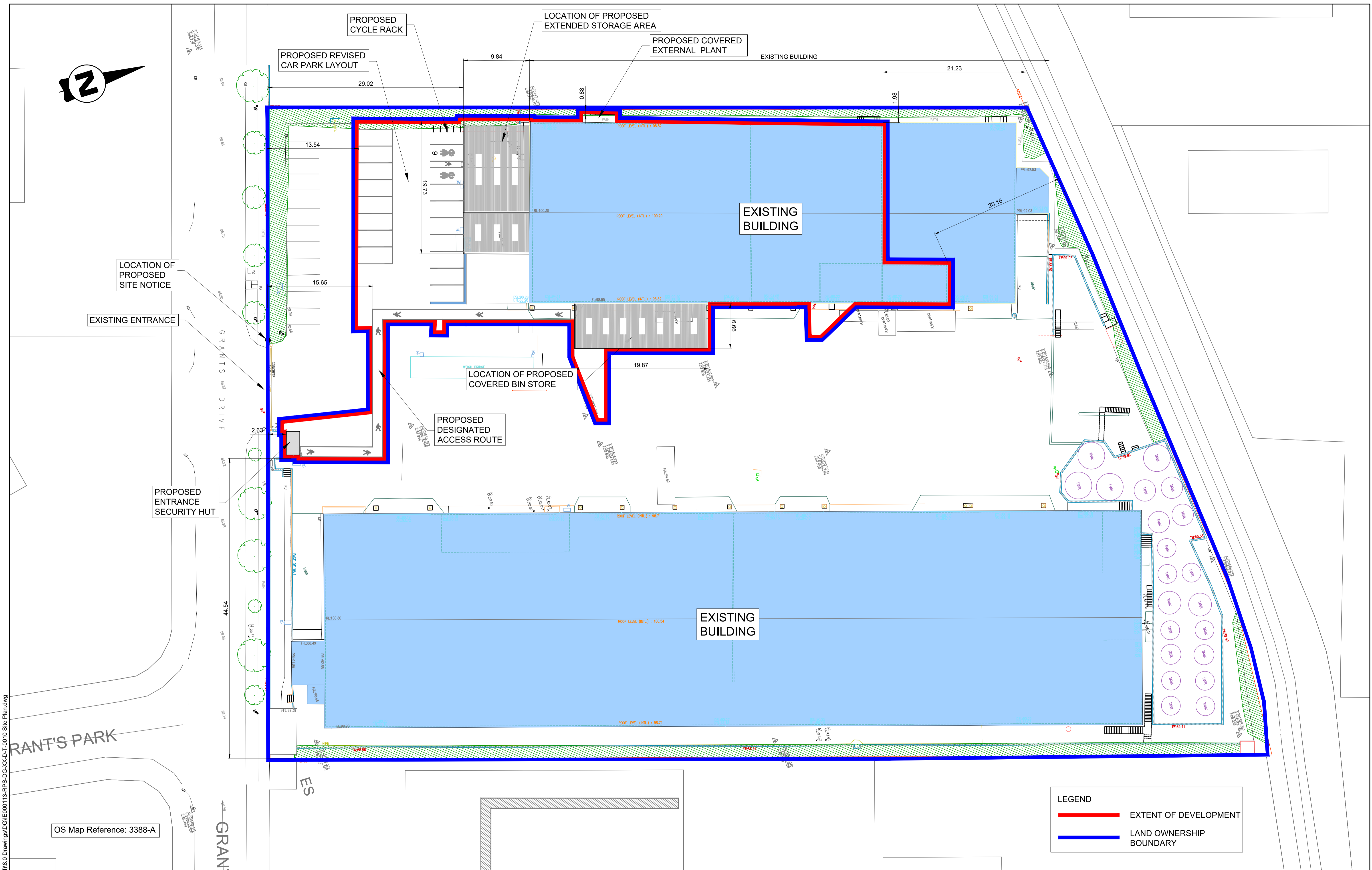
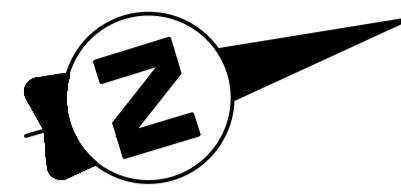

LEGEND	
<span style="color: red;">—</span>	EXTENT OF DEVELOPMENT
<span style="color: blue;">—</span>	LAND OWNERSHIP BOUNDARY

W:\IE000113 - Envva (Confidential)\18.0 Drawings\DG-XX-D-T-0010 Site Plan.dwg



**General Notes**

(i) Hard copies, dwf and pdf will form a controlled issue of the drawing. All other formats (dwg etc.) are deemed to be an uncontrolled issue and any work carried out based on these files is at the recipients own risk. RPS will not accept any responsibility for any errors from the use of these files, either by human error by the recipient, listing of the un-dimensioned measurements, compatibility with the recipients software, and any errors arising when these files are used to aid the recipients drawing production, or setting out on site.

(ii) DO NOT SCALE, use figured dimensions only.

(iii) This drawing is the property of RPS, it is a project confidential classified document. It must not be copied used or its contents divulged without prior written consent. The needs and expectations of client and RPS must be considered when working with this drawing.

(iv) Information including topographical survey, geotechnical investigation and utility detail used in the design have been provided by others.

(v) All Levels refer to Ordnance Survey Datum, Malin Head.

Rev	Date	Drawn	Checked	Amendment / Issue	App
A1	C01	05.12.23	PH	ISSUE FOR PLANNING	CM/G
S3	P02	13.10.23	PH	ISSUE FOR REVIEW & COMMENT	CM/G
S3	P01	06.10.23	PH	ISSUE FOR REVIEW & COMMENT	CM/G

**RPS**  
A TETRA TECH COMPANY

West Pier  
Business Campus  
Dun Laoghaire  
Co. Dublin A96 N6T7

T +353 (0)1 4882900  
W www.rpsgroup.com/ireland  
E ireland@rpsgroup.com

Model File Identifier

Scale	1:250 @ A1 1:500 @ A3
Created on	12.07.2022
Sheets	1 of 1

Project	PROPOSED DEVELOPMENT AT ENVA BLOCK 402, GRANT DRIVE, GREENOGUE BUSINESS PARK		
Title	PROPOSED SITE PLAN		
File Identifier	IE000113-RPS-DG-XX-D-T-0010.dwg	Status	A1
Rev	C01		



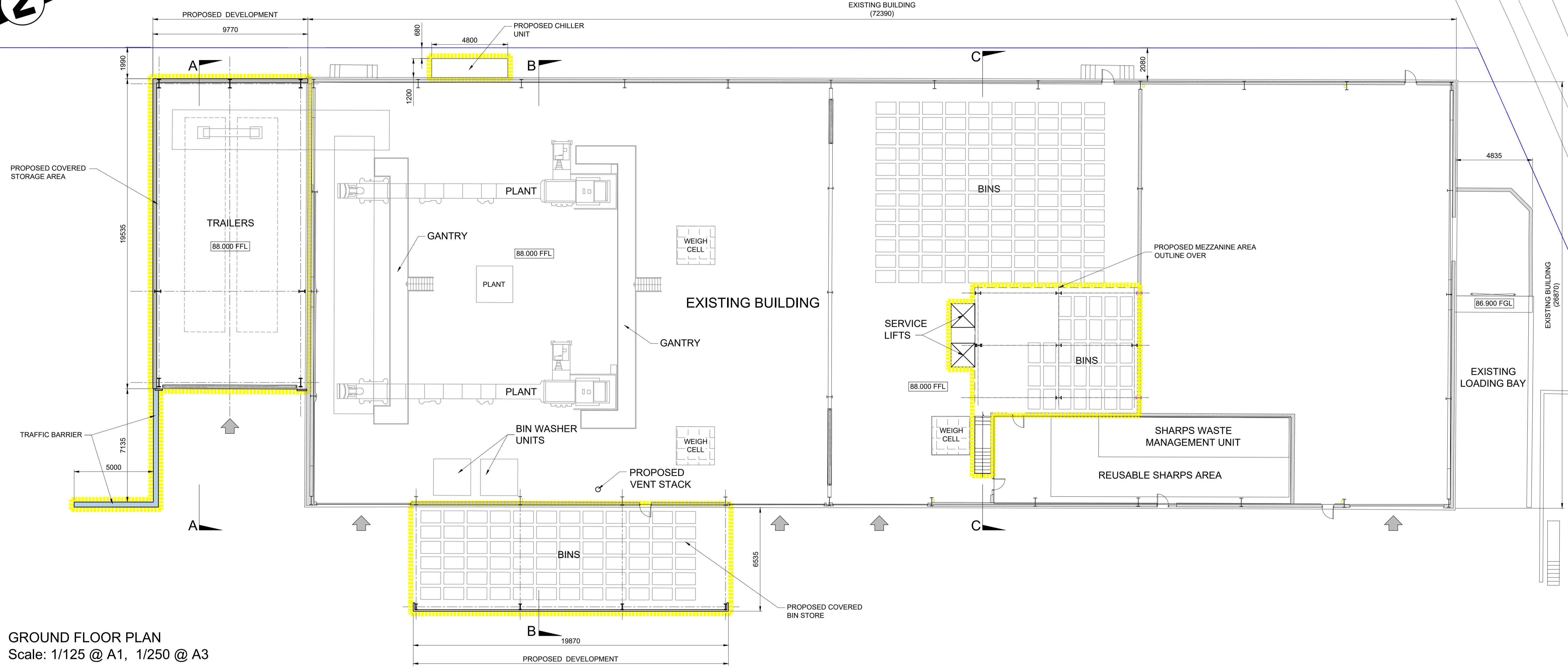
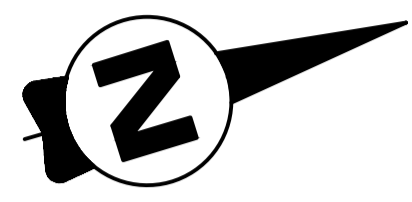

**GROUND FLOOR PLAN**  
Scale: 1/125 @ A1, 1/250 @ A3

----- OUTLINE OF PROPOSED NEW DEVELOPMENT

Client:



**General Notes**  
(i) Hard copies, dwf and pdf will form a controlled issue of the drawing. All other formats (dwg etc.) are deemed to be an uncontrolled issue and any work carried out based on these files is at the recipient's own risk. RPS will not accept any responsibility for any errors from the use of these files, either by human error or by the recipient, listing of the un-dimensioned measurements, compatibility with the recipient's software, and any errors arising when these files are used to aid the recipient's drawing production, or setting out on site.  
(ii) DO NOT SCALE, use figured dimensions only.

(iii) This drawing is the property of RPS, it is a project confidential classified document. It must not be copied or its contents divulged without prior written consent. The needs and expectations of client and RPS must be considered when working with this drawing.  
(iv) Information including topographical survey, geotechnical investigation and utility detail used in the design have been provided by others.  
(v) All Levels refer to Ordnance Survey Datum, Malin Head.

Rev	Date	Dwg Ck	App	Amendment / Issue	App
A1 C01	05.12.23	PH		ISSUE FOR PLANNING	CM/G
S3 P02	13.10.23	PH		ISSUE FOR REVIEW & COMMENT	CM/G
S3 P01	06.10.23	PH		ISSUE FOR REVIEW & COMMENT	CM/G

**RPS**  
A TETRA TECH COMPANY  
West Pier Business Campus  
Dun Laoghaire  
Co. Dublin A96 N6T7  
T +353 (0)1 4882900  
W www.rpsgroup.com/ireland  
E ireland@rpsgroup.com

Scale: 1:125 @ A1  
1:250 @ A3  
Created on: 28.07.23  
Sheets: 1 of 1

Project: **PROPOSED DEVELOPMENT AT ENVA BLOCK 402, GRANT DRIVE, GREENOGUE BUSINESS PARK**  
Title: **PROPOSED GROUND FLOOR PLAN**  
File Identifier: IE000113-RPS-DG-XX-D-T-0011.dwg  
Status: A1  
Rev: C01

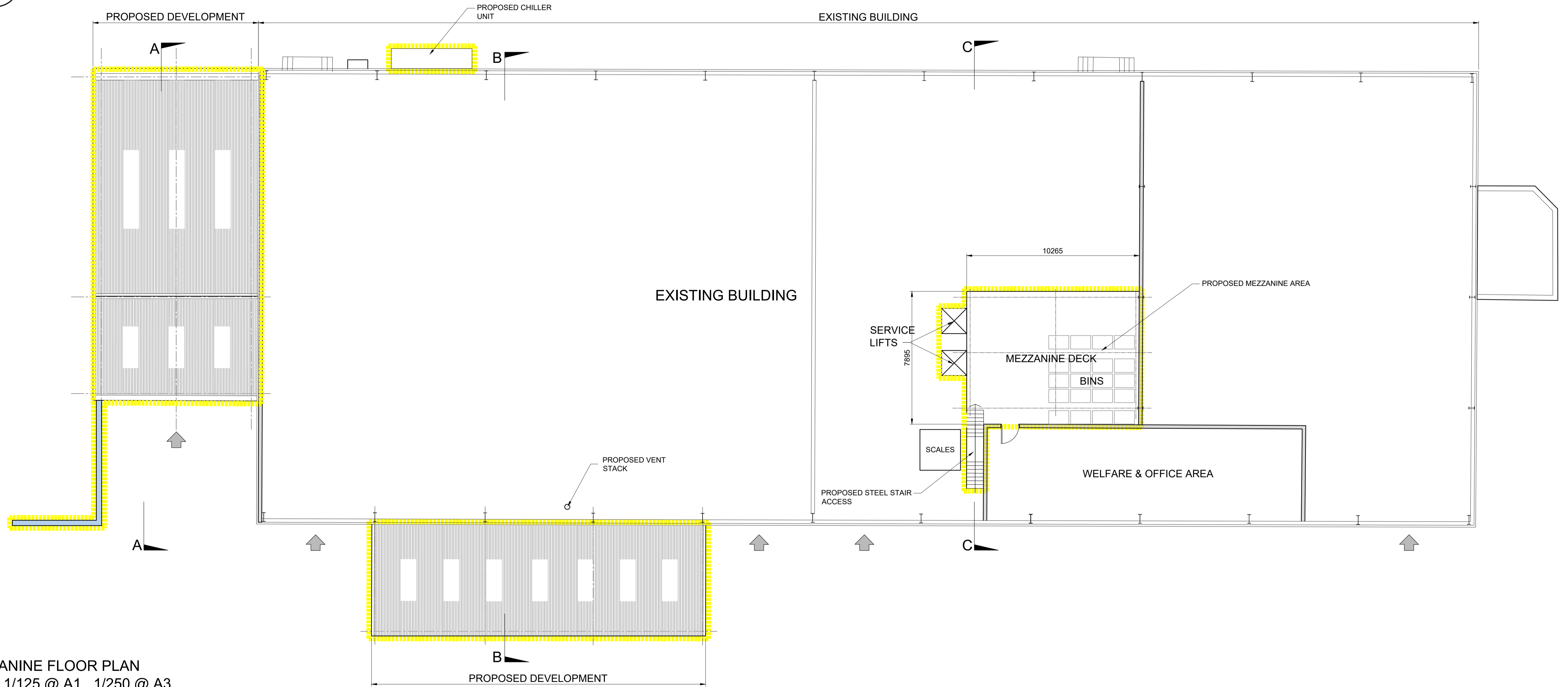
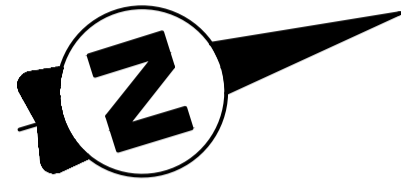

MEZZANINE FLOOR PLAN  
Scale: 1/125 @ A1, 1/250 @ A3

----- OUTLINE OF PROPOSED NEW DEVELOPMENT

Client:



General Notes

- (i) Hard copies, dwf and pdf will form a controlled issue of the drawing. All other formats (dwg etc.) are deemed to be an uncontrolled issue and any work carried out based on these files is at the recipient's own risk. RPS will not accept any responsibility for any errors from the use of these files, either by human error by the recipient, listing of the un-dimensioned measurements, compatibility with the recipient's software, and any errors arising when these files are used to aid the recipient's drawing production, or setting out on site.
- (ii) DO NOT SCALE, use figured dimensions only.

- (iii) This drawing is the property of RPS, it is a project confidential classified document. It must not be copied used or its contents divulged without prior written consent. The needs and expectations of client and RPS must be considered when working with this drawing.

- (iv) Information including topographical survey, geotechnical investigation and utility detail used in the design have been provided by others.
- (v) All Levels refer to Ordnance Survey Datum, Malin Head.

Rev	Date	Drawn	Checked	Amendment / Issue	App
A1 C01	01.12.23	PH	MH	ISSUE FOR PLANNING	CM/G
S3 P02	13.10.23	PH	MH	ISSUE FOR REVIEW & COMMENT	CM/G
S3 P01	06.10.23	PH	MH	ISSUE FOR COMMENT & REVIEW	CM/G

**RPS**  
A TETRA TECH COMPANY  
West Pier  
Business Campus  
Dun Laoghaire  
Co. Dublin A96 N6T7

MAKING  
COMPLEX  
EASY

T +353 (0)1 4882900  
W www.rpsgroup.com/ireland  
E ireland@rpsgroup.com

Scale	1:125 @ A1 1:250 @ A3
Created on	28.07.23
Sheets	1 of 1

Project	PROPOSED DEVELOPMENT AT ENVA BLOCK 402, GRANT DRIVE, GREENOGUE BUSINESS PARK	
Title	PROPOSED MEZZANINE FLOOR PLAN	
File Identifier	IE000113-RPS-DG-XX-D-T-0012.dwg	Status
		A1
		Rev
		C01



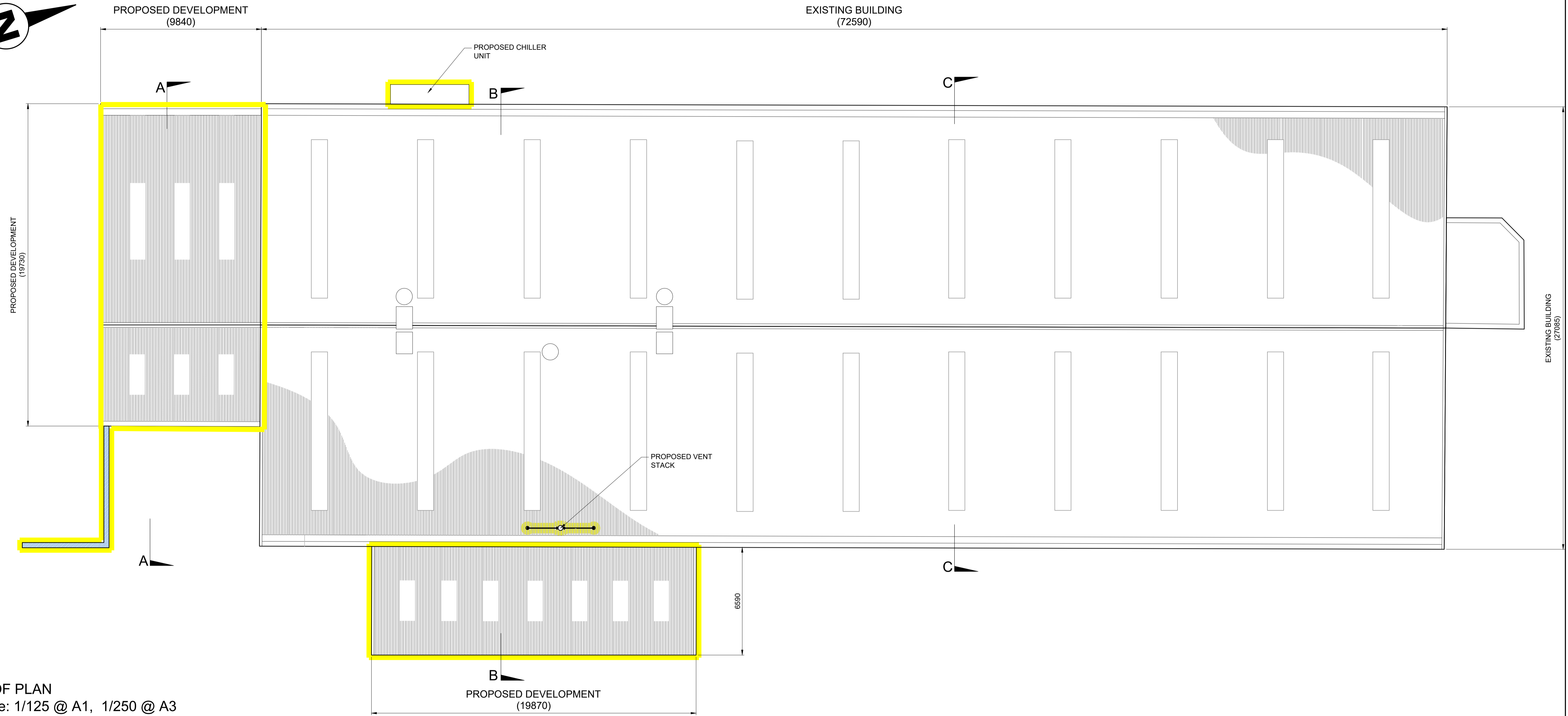
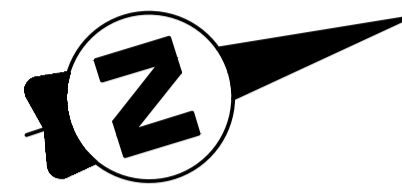

**ROOF PLAN**  
Scale: 1/125 @ A1, 1/250 @ A3

OUTLINE OF PROPOSED NEW DEVELOPMENT

W:\IE000113 - Enva (Confidential)\8.0 Drawings\DG\IE000113-RPS-DG-XX-D-T-0011\_0015 Plans Sec Elev.dwg



**General Notes**  
(i) Hard copies, dwf and pdf will form a controlled issue of the drawing. All other formats (dwg etc.) are deemed to be an uncontrolled issue and any work carried out based on these files is at the recipients own risk. RPS will not accept any responsibility for any errors from the use of these files, either by human error by the recipient, listing of the un-dimensioned measurements, compatibility with the recipients software, and any errors arising when these files are used to aid the recipients drawing production, or setting out on site.  
(ii) DO NOT SCALE, use figured dimensions only.

(iii) This drawing is the property of RPS, it is a project confidential classified document. It must not be copied used or its contents divulged without prior written consent. The needs and expectations of client and RPS must be considered when working with this drawing.  
(iv) Information including topographical survey, geotechnical investigation and utility detail used in the design have been provided by others.  
(v) All Levels refer to Ordnance Survey Datum, Malin Head.

Rev	Date	Drawn By	Amendment / Issue	App
A1 C01	01.12.23	PH	ISSUE FOR PLANNING	CMG
S3 P02	13.10.23	PH	ISSUE FOR REVIEW & COMMENT	CMG
S3 P01	06.10.23	PH	ISSUE FOR REVIEW & COMMENT	CMG

**RPS**  
A TETRA TECH COMPANY  
West Pier  
Business Campus  
Dun Laoghaire  
Co. Dublin A96 N6T7

MAKING COMPLEX EASY  
T +353 (0)1 4882900  
W www.rpsgroup.com/ireland  
E ireland@rpsgroup.com

Scale	1:125 @ A1 1:250 @ A3
Created on	28.07.23
Sheets	1 of 1

Project	PROPOSED DEVELOPMENT AT ENVA BLOCK 402, GRANT DRIVE, GREENOGUE BUSINESS PARK	
Title	PROPOSED ROOF PLAN	
File Identifier	IE000113-RPS-DG-XX-D-T-0013.dwg	Status
		A1
		Rev
		C01



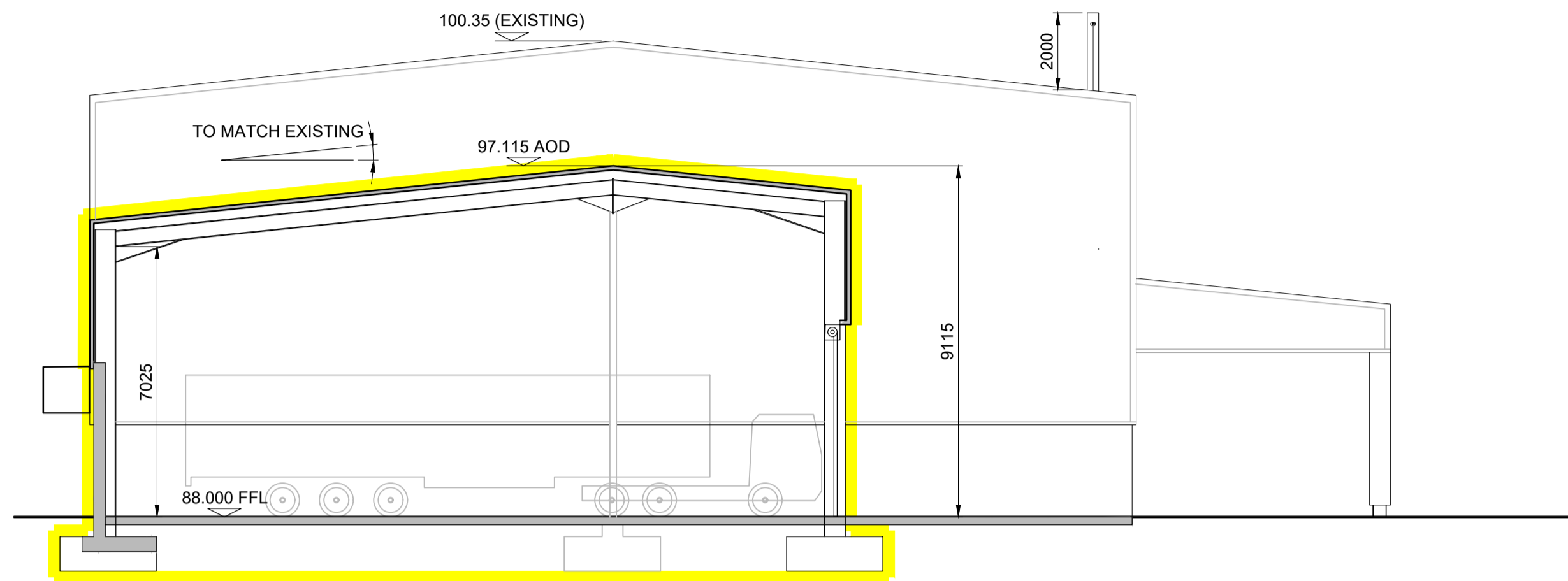

SECTION A-A  
Scale: 1/125 @ A1, 1/250 @ A3

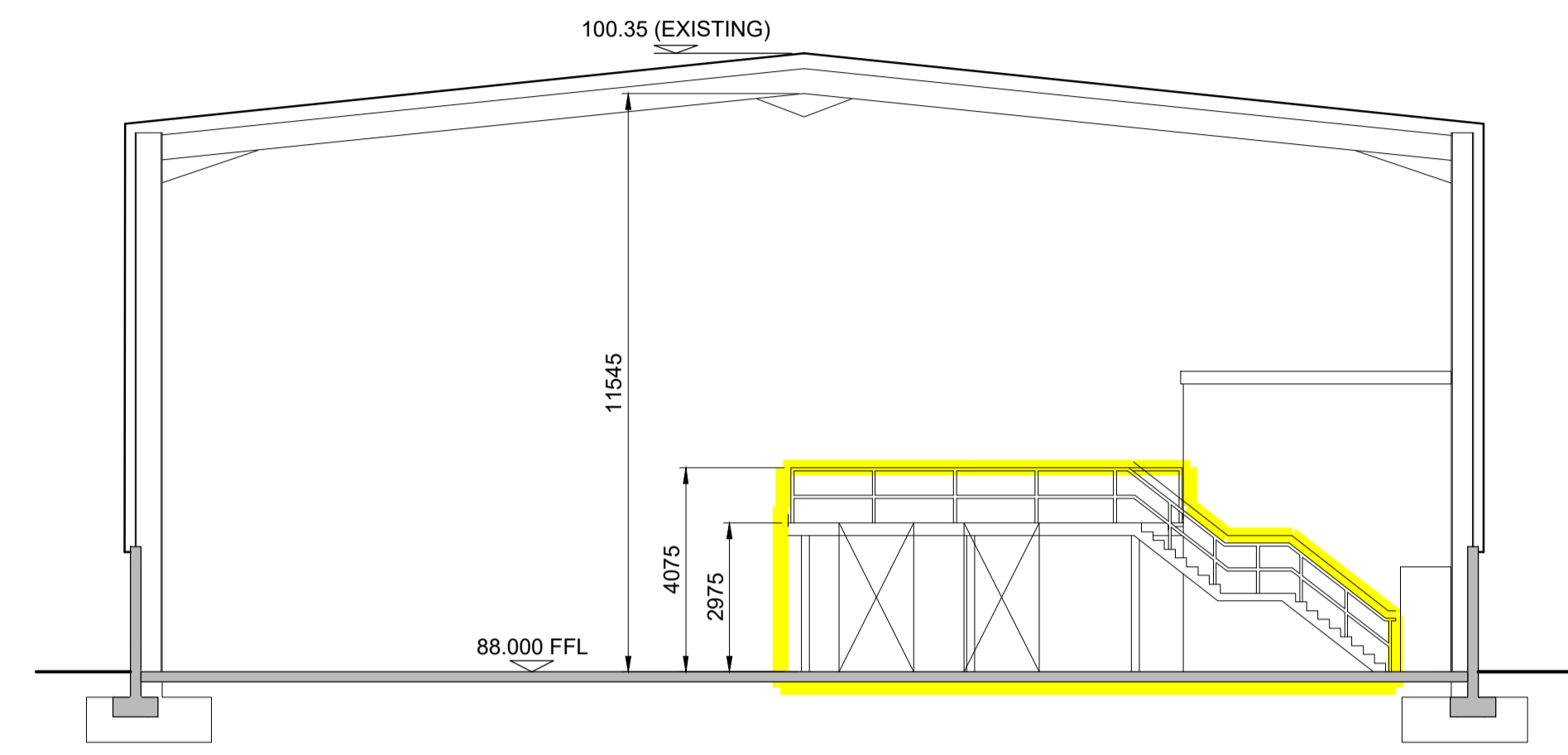

SECTION C-C  
Scale: 1/125 @ A1, 1/250 @ A3

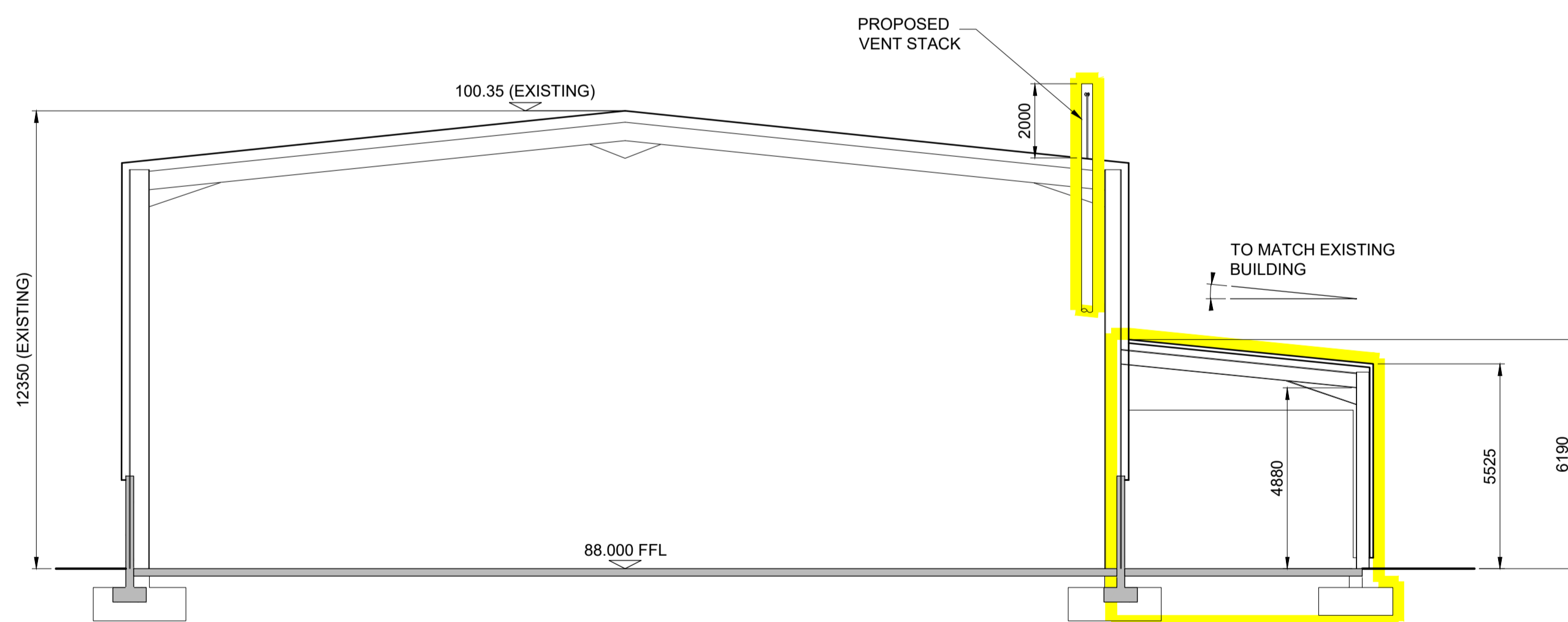

SECTION B-B  
Scale: 1/125 @ A1, 1/250 @ A3

 OUTLINE OF PROPOSED NEW DEVELOPMENT

Client:



General Notes  
(i) Hard copies, dwf and pdf will form a controlled issue of the drawing. All other formats (dwg etc.) are deemed to be an uncontrolled issue and any work carried out based on these files is at the recipient's own risk. RPS will not accept any responsibility for any errors from the use of these files, either by human error by the recipient, listing of the un-dimensioned measurements, compatibility with the recipient's software, and any errors arising when these files are used to aid the recipient's drawing production, or setting out on site.  
(ii) DO NOT SCALE, use figured dimensions only.

(iii) This drawing is the property of RPS, it is a project confidential classified document. It must not be copied used or its contents divulged without prior written consent. The needs and expectations of client and RPS must be considered when working with this drawing.  
(iv) Information including topographical survey, geotechnical investigation and utility detail used in the design have been provided by others.  
(v) All Levels refer to Ordnance Survey Datum, Malin Head.

Rev	Date	Drawn	Checked	Amendment / Issue	App
A1	C01	05.12.23	PH	ISSUE FOR PLANNING	CMG
S3	P02	13.10.23	PH	ISSUE FOR REVIEW & COMMENT	CMG
S3	P01	06.10.23	PH	ISSUE FOR REVIEW & COMMENT	CMG

**RPS**  
A TETRA TECH COMPANY  
West Pier  
Business Campus  
Dun Laoghaire  
Co. Dublin A96 N6T7  
T +353 (0)1 4882900  
W www.rpsgroup.com/ireland  
E ireland@rpsgroup.com

Scale: 1:125 @ A1  
1:250 @ A3  
Created on: 28.07.23  
Sheets: 1 of 1

Project: PROPOSED DEVELOPMENT AT ENVA  
BLOCK 402, GRANT DRIVE, GREENOGUE BUSINESS PARK  
Title: PROPOSED SECTIONS  
File Identifier: IE000113-RPS-DG-XX-D-T-0014.dwg  
Status: A1  
Rev: C01



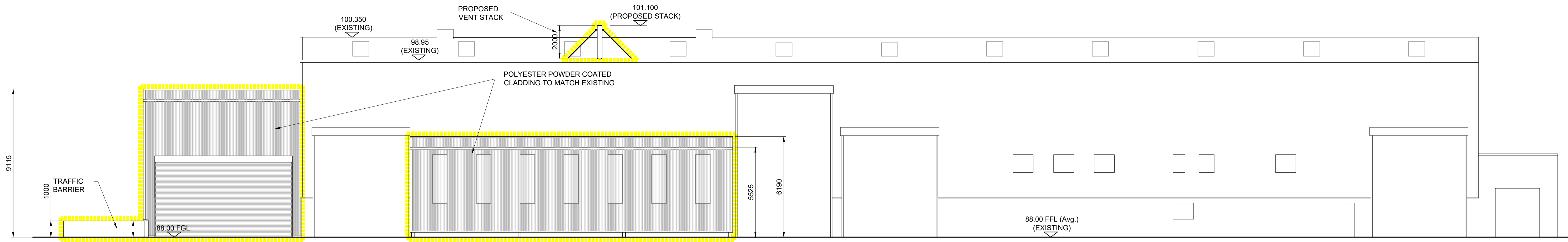

**SOUTH EASTERN ELEVATION**  
Scale: 1/125 @ A1, 1/250 @ A3

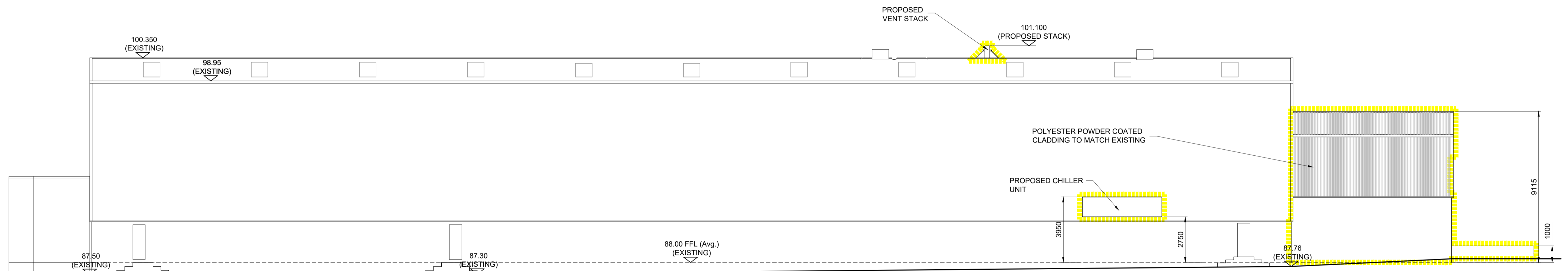

**NORTH WESTERN ELEVATION**  
Scale: 1/125 @ A1, 1/250 @ A3

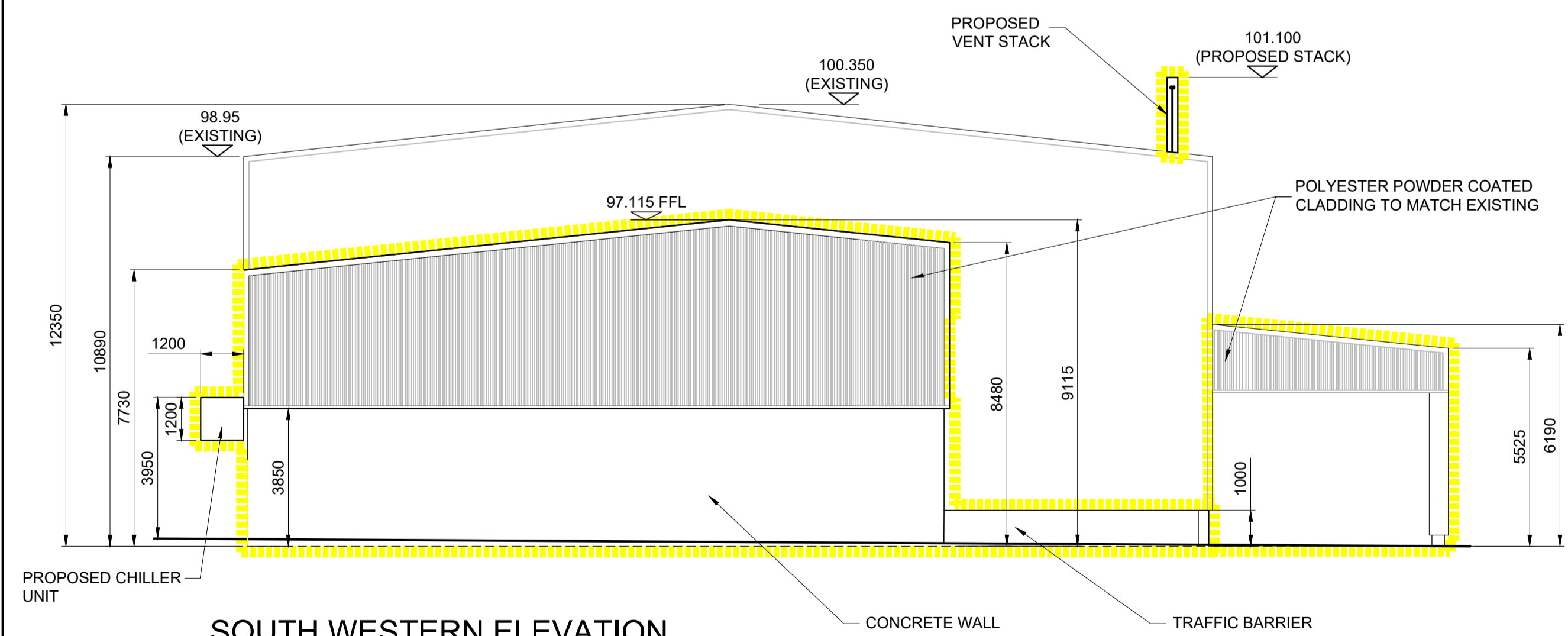

**SOUTH WESTERN ELEVATION**  
Scale: 1/125 @ A1, 1/250 @ A3

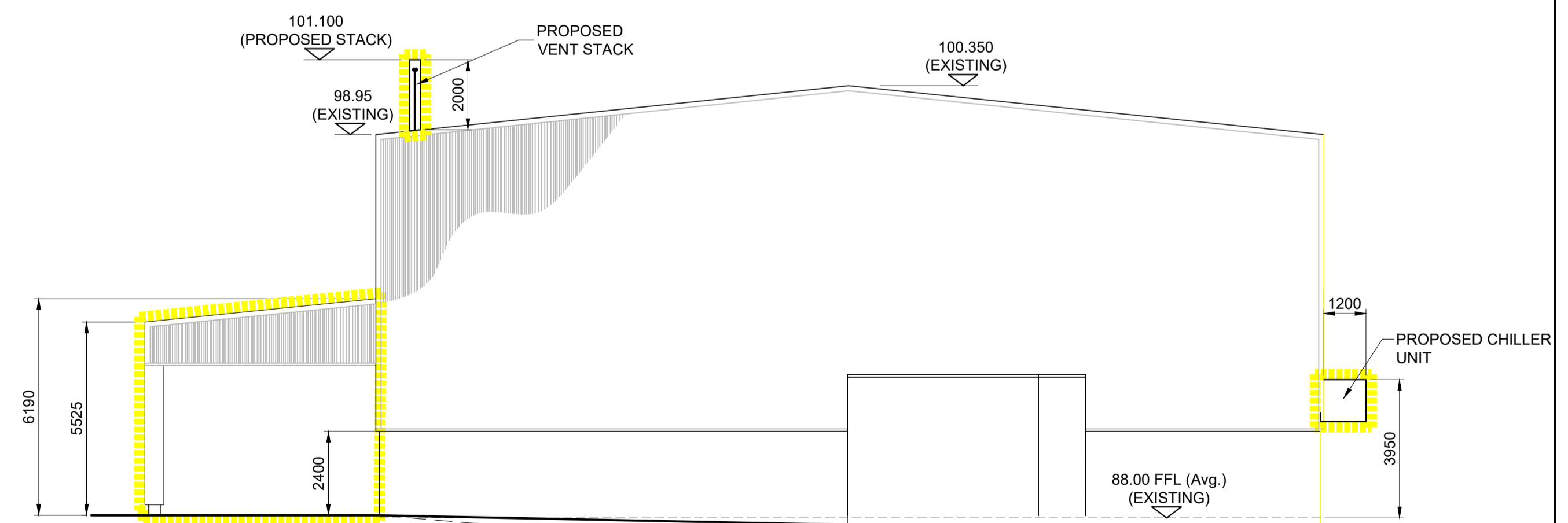

**NORTH EASTERN ELEVATION**  
Scale: 1/125 @ A1, 1/250 @ A3

----- OUTLINE OF PROPOSED NEW DEVELOPMENT

Client:



**General Notes**  
(i) Hard copies, dwf and pdf will form a controlled issue of the drawing. All other formats (dwg etc.) are deemed to be an uncontrolled issue and any work carried out based on these files is at the recipients own risk. RPS will not accept any responsibility for any errors from the use of these files, either by human error by the recipient, listing of the un-dimensioned measurements, compatibility with the recipients software, and any errors arising when these files are used to aid the recipients drawing production, or setting out on site.  
(ii) DO NOT SCALE, use figured dimensions only.

(iii) This drawing is the property of RPS, it is a project confidential classified document. It must not be copied used or its contents divulged without prior written consent. The needs and expectations of client and RPS must be considered when working with this drawing.  
(iv) Information including topographical survey, geotechnical investigation and utility detail used in the design have been provided by others.  
(v) All Levels refer to Ordnance Survey Datum, Malin Head.

Rev	Date	Drawn	Checked	Amendment / Issue	App
A1 C01	05.12.23	PH	MH	ISSUE FOR PLANNING	CM/G
S3 P02	13.01.23	PH	MH	ISSUE FOR REVIEW & COMMENT	CM/G
S3 P01	06.10.23	PH	MH	ISSUE FOR REVIEW & COMMENT	CM/G

**RPS**  
A TETRA TECH COMPANY  
West Pier  
Business Campus  
Dun Laoghaire  
Co. Dublin A96 N6T7  
T +353 (0)1 4882900  
W www.rpsgroup.com/ireland  
E ireland@rpsgroup.com

Scale: 1:125 @ A1  
1:250 @ A3  
Created on: 28.07.23  
Sheets: 1 of 1

Project: **PROPOSED DEVELOPMENT AT ENVA BLOCK 402, GRANT DRIVE, GREENOGUE BUSINESS PARK**

Title: **PROPOSED ELEVATIONS**

File Identifier: IE000113-RPS-DG-XX-D-T-0015.dwg  
Status: A1  
Rev: C01

W:\IE000113 - Enva (Confidential)\8.0 Drawings\8.0 Drawings\IE000113-RPS-DG-XX-D-T-0015 Plans Sec Elev.dwg



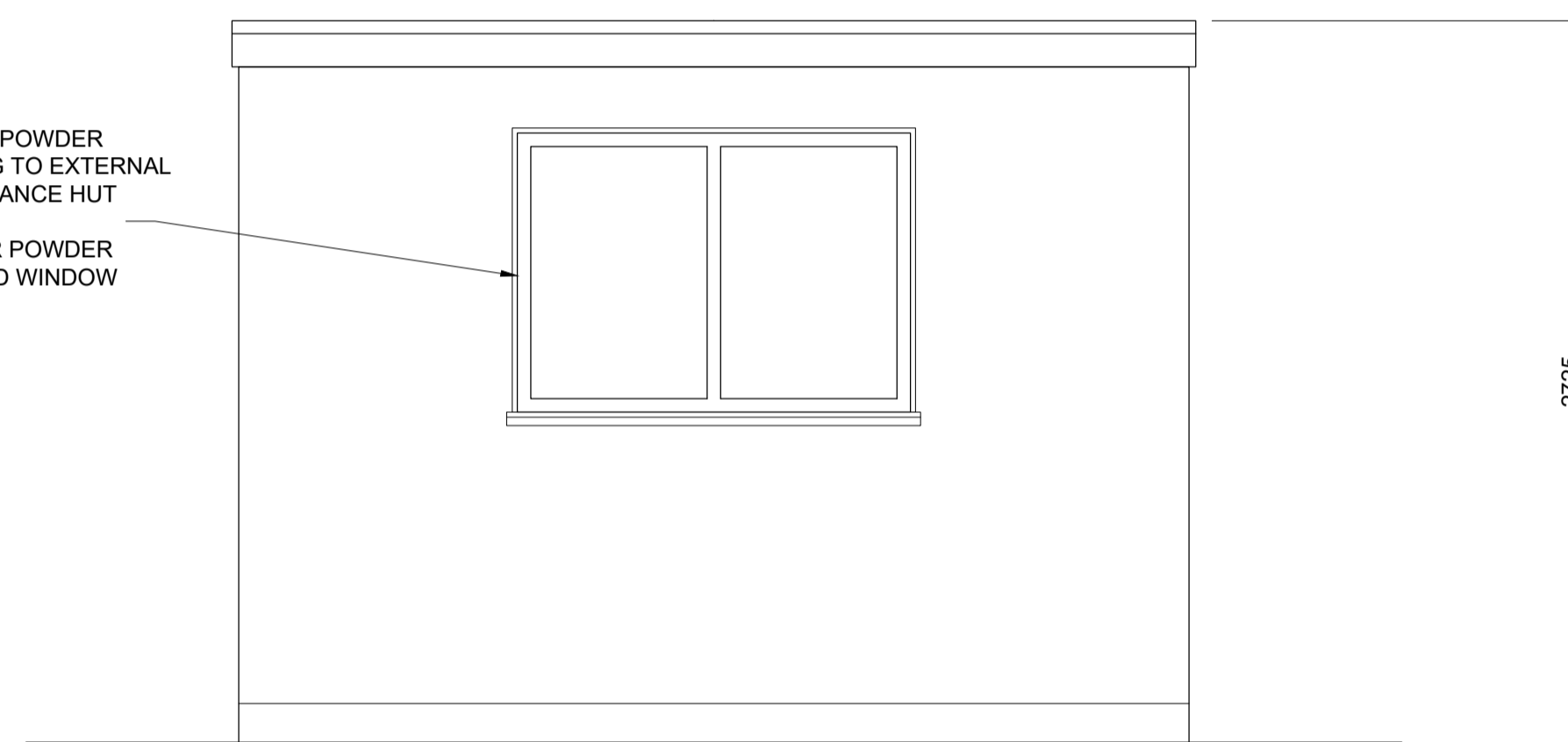
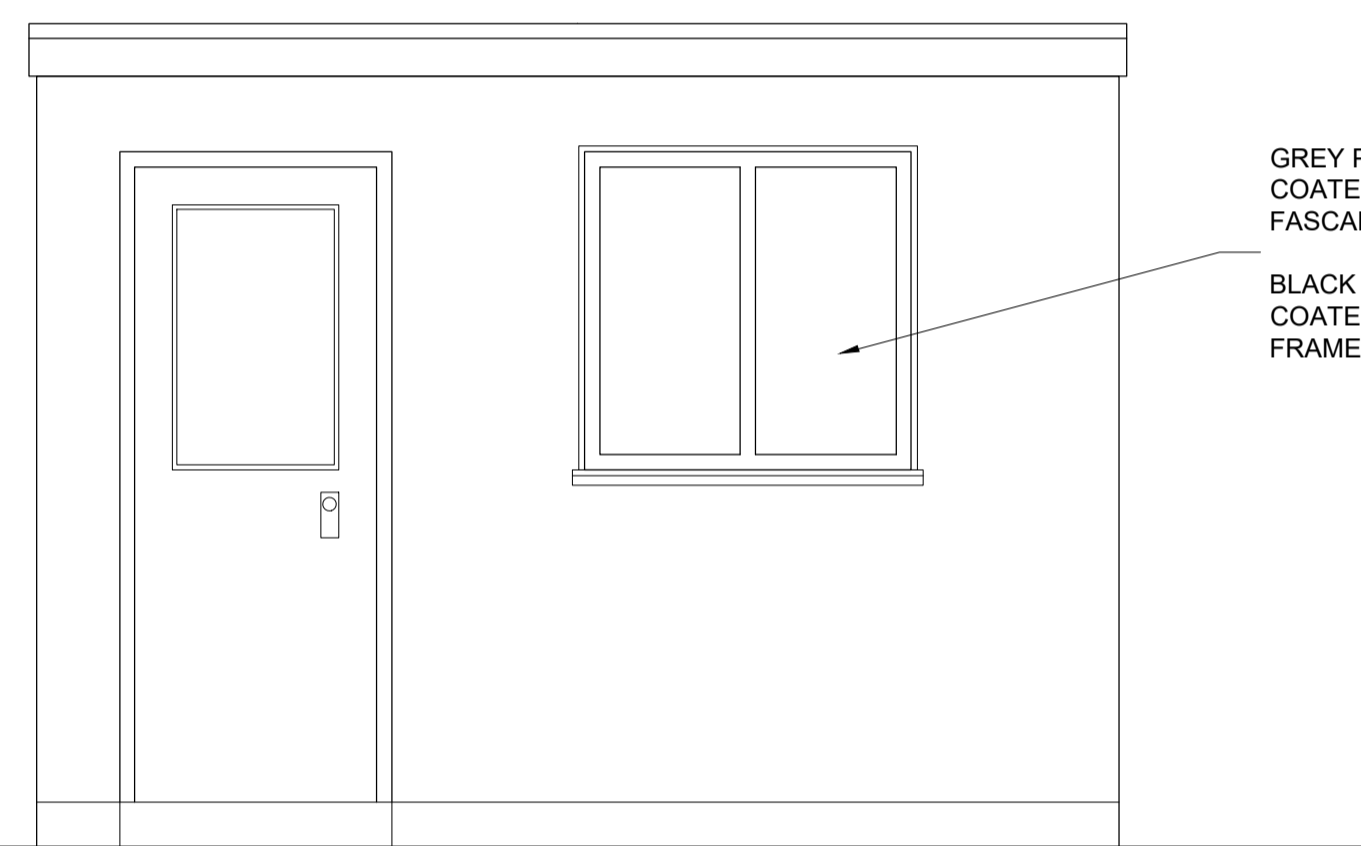
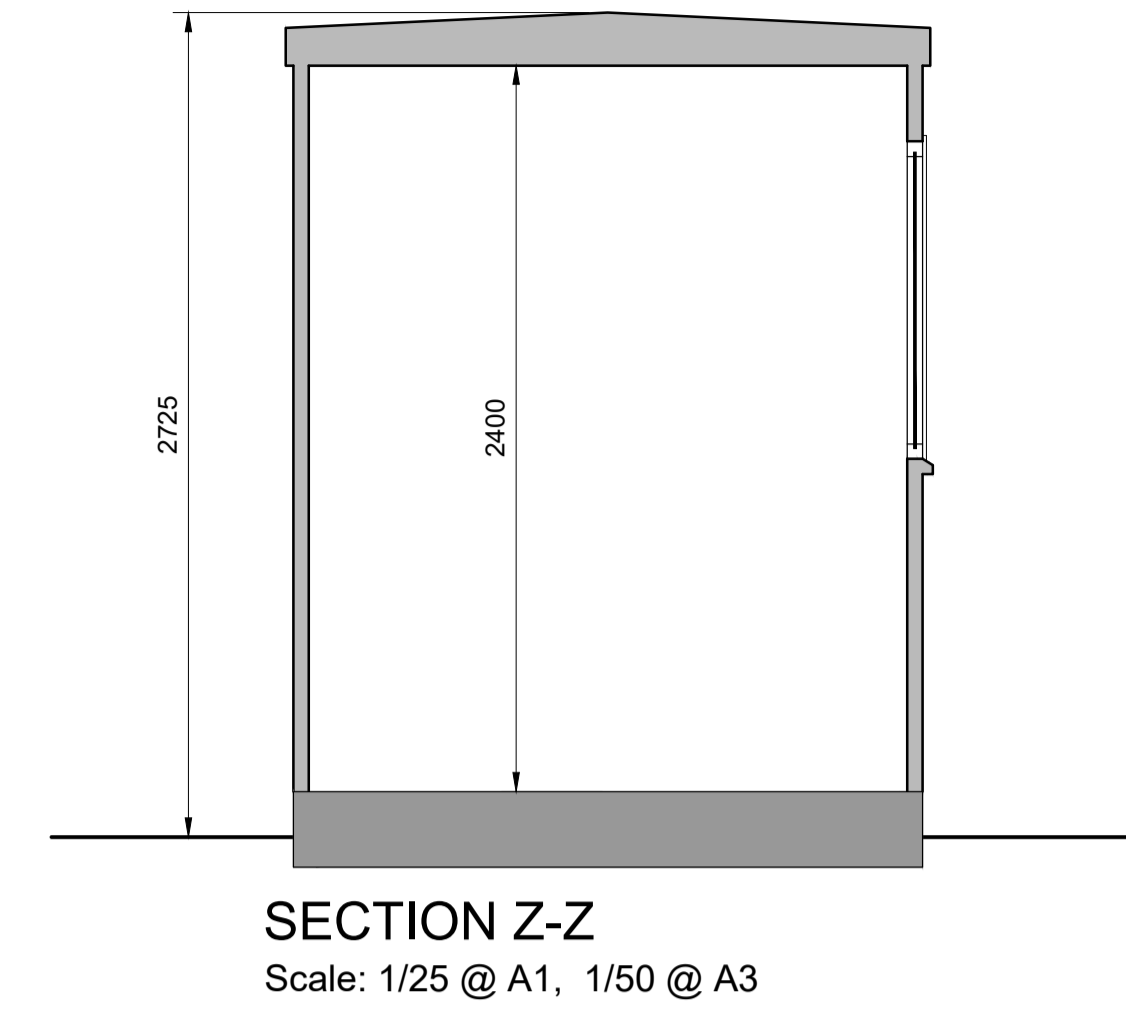
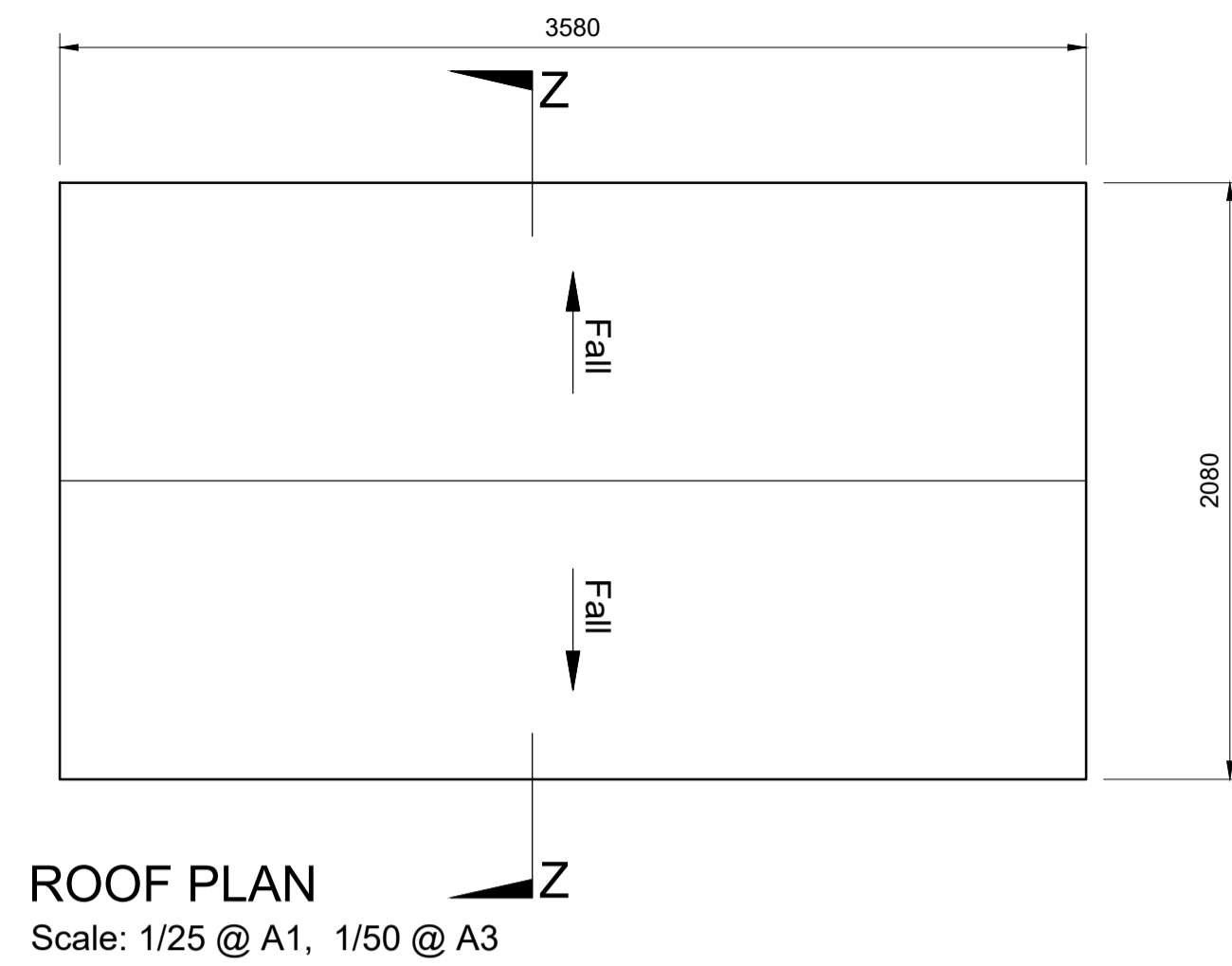
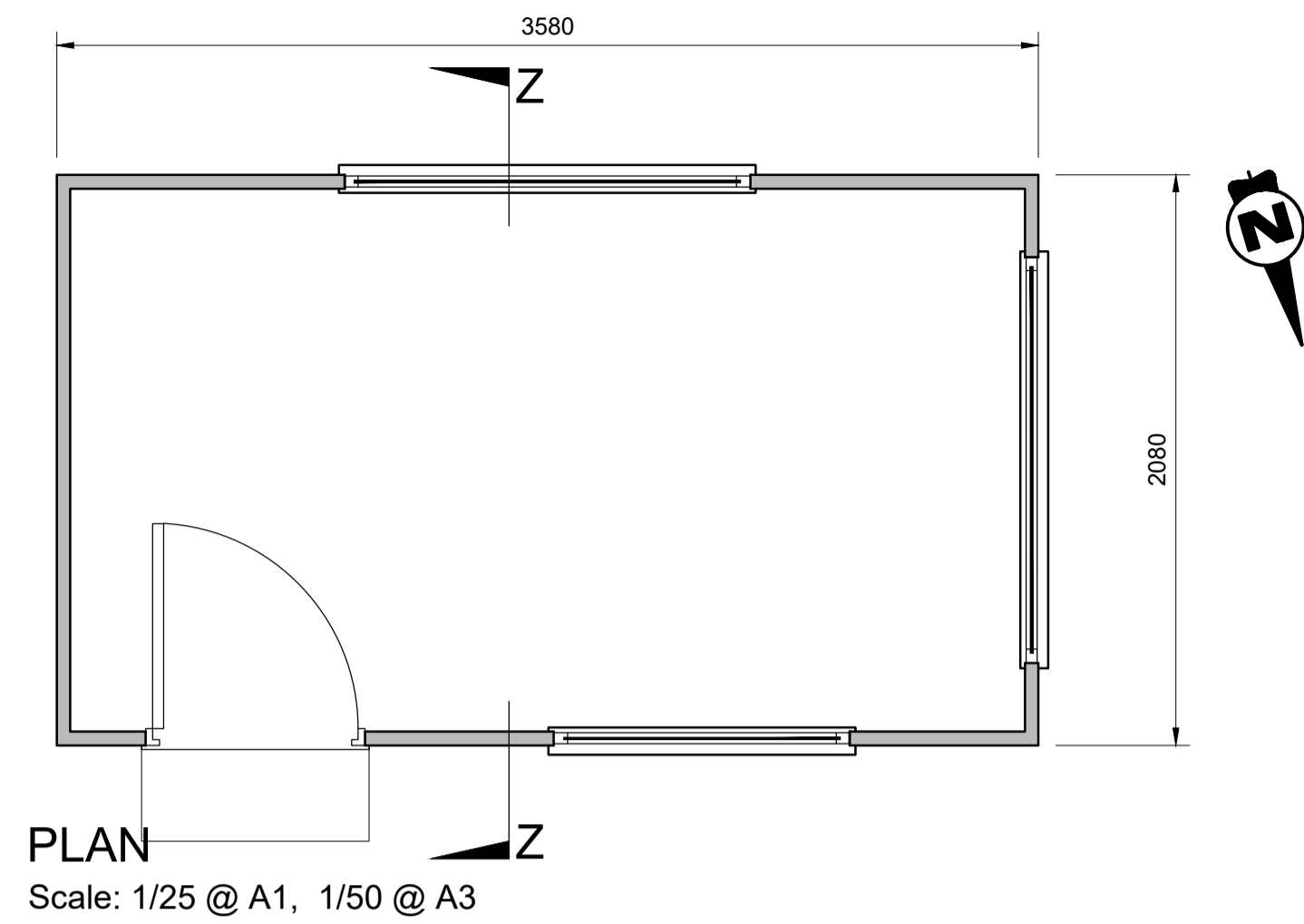

GREY POLYESTER POWDER COATED CLADDING TO EXTERNAL FASCIADE OF ENTRANCE HUT  
BLACK POLYESTER POWDER COATED DOOR AND WINDOW FRAMES

**NORTH WESTERN ELEVATION**  
Scale: 1/25 @ A1, 1/50 @ A3

**SOUTH WESTERN ELEVATION**  
Scale: 1/25 @ A1, 1/50 @ A3

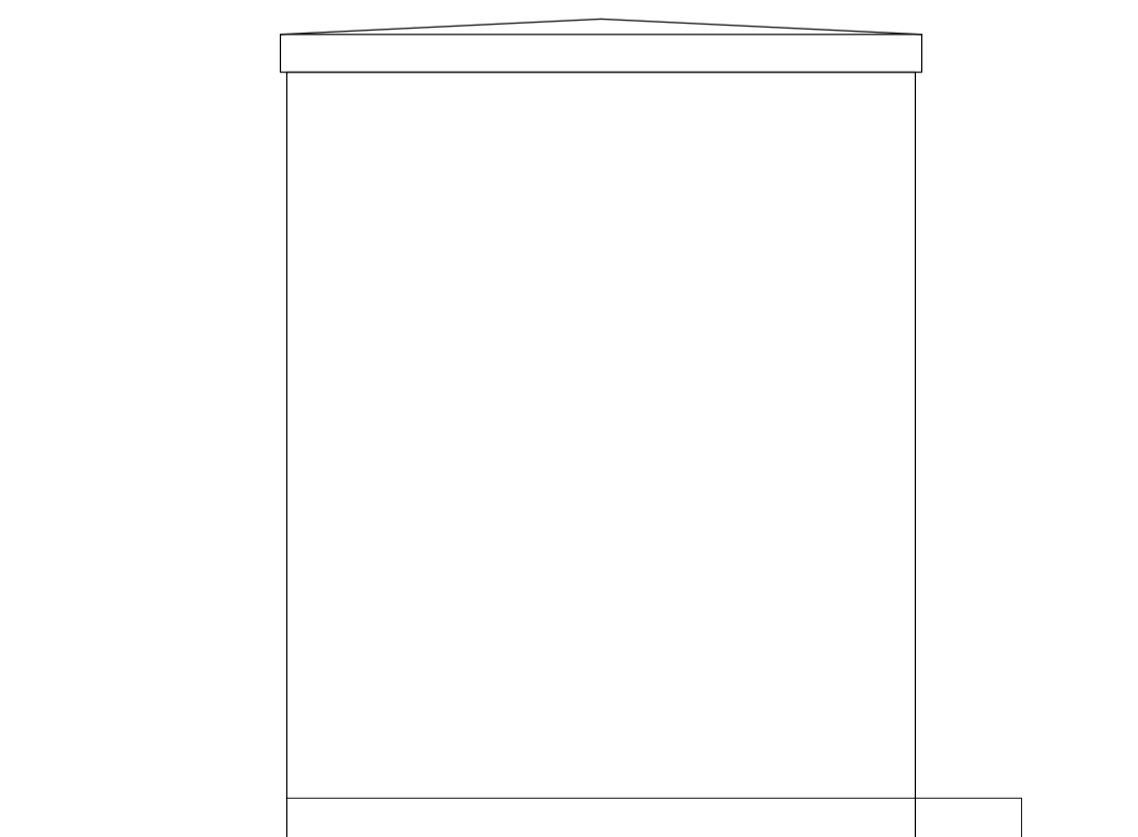
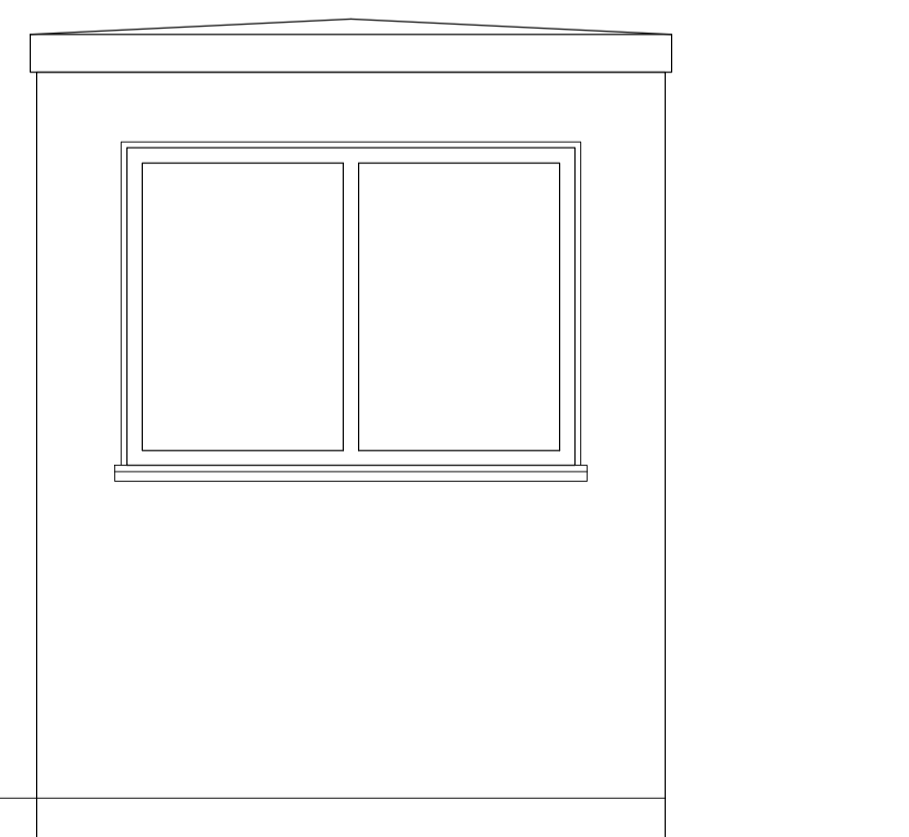

**SOUTH EASTERN ELEVATION**  
Scale: 1/25 @ A1, 1/50 @ A3

**NORTH EASTERN ELEVATION**  
Scale: 1/25 @ A1, 1/50 @ A3

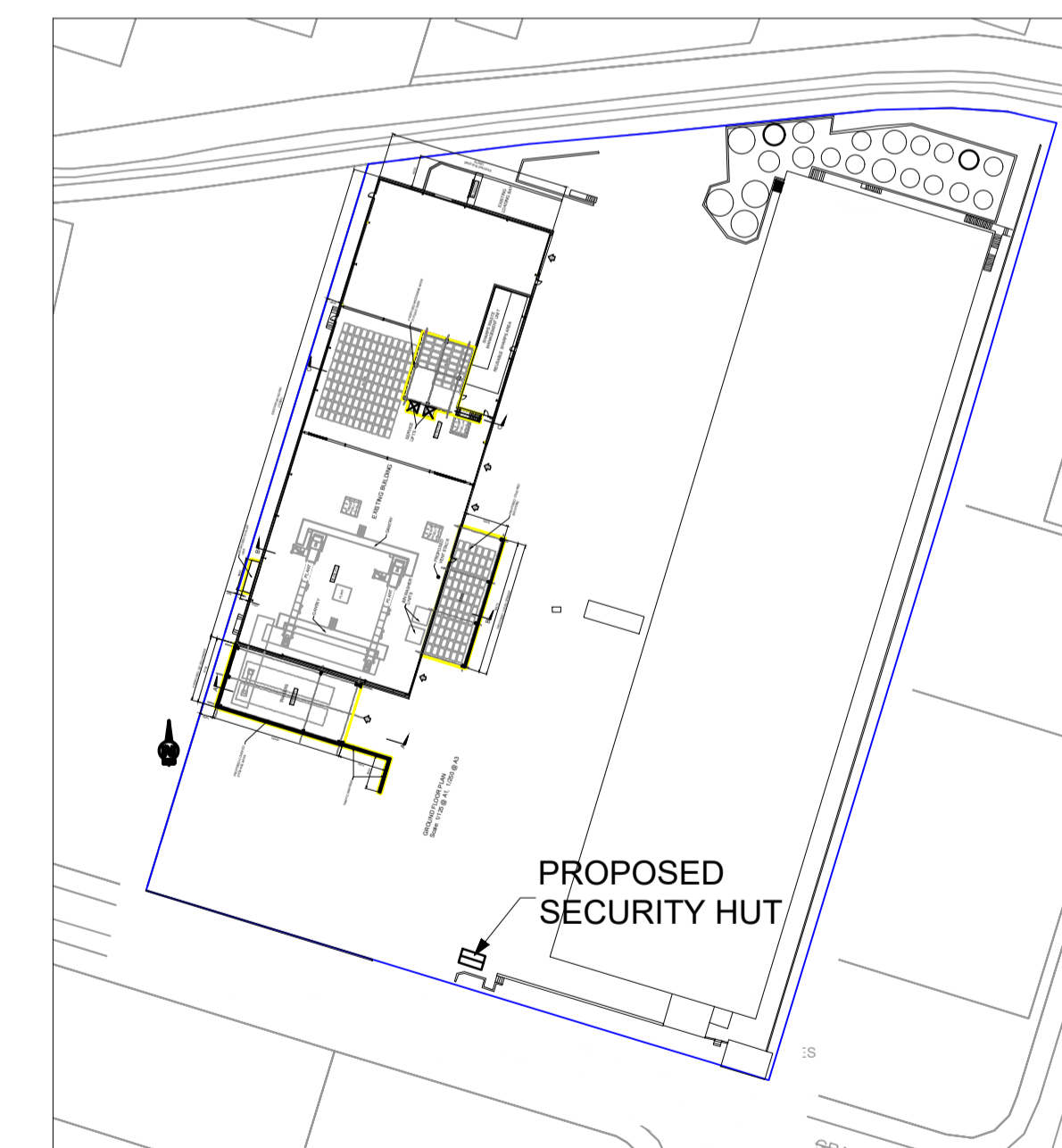

**KEY PLAN**  
Scale: 1/1000 @ A1, 1/2000 @ A3

Client:



**General Notes**  
(i) Hard copies, dwf and pdf will form a controlled issue of the drawing. All other formats (dwg etc.) are deemed to be an uncontrolled issue and any work carried out based on these files is at the recipient's own risk. RPS will not accept any responsibility for any errors from the use of these files, either by human error by the recipient, listing of the un-dimensioned measurements, compatibility with the recipient's software, and any errors arising when these files are used to aid the recipient's drawing production, or setting out on site.  
(ii) DO NOT SCALE, use figured dimensions only.

(iii) This drawing is the property of RPS, it is a project confidential classified document. It must not be copied used or its contents divulged without prior written consent. The needs and expectations of client and RPS must be considered when working with this drawing.  
(iv) Information including topographical survey, geotechnical investigation and utility detail used in the design have been provided by others.  
(v) All Levels refer to Ordnance Survey Datum, Malin Head.

Rev	Date	Dwg Cmk	App	Amendment / Issue
A1	C01	05.12.23	PH	ISSUE FOR PLANNING
S3	P02	13.10.23	PH	ISSUE FOR REVIEW & COMMENT
S3	P01	06.10.23	PH	ISSUE FOR REVIEW & COMMENT

**RPS**  
A TETRA TECH COMPANY  
West Pier Business Campus  
Dun Laoghaire  
Co. Dublin A96 N617

MAKING COMPLEX EASY  
T +353 (0)1 4882900  
W www.rpsgroup.com/ireland  
E ireland@rpsgroup.com

Scale	1:50 @ A1 1:100 @ A3
Created on	28.07.23
Sheets	1 of 1

Project **PROPOSED DEVELOPMENT AT ENVA BLOCK 402, GRANT DRIVE, GREENOGUE BUSINESS PARK**

Title **PROPOSED SECURITY HUT**

File Identifier	IE000113-RPS-DG-XX-D-T-0016.dwg	Status	A1	Rev	C01
-----------------	---------------------------------	--------	----	-----	-----



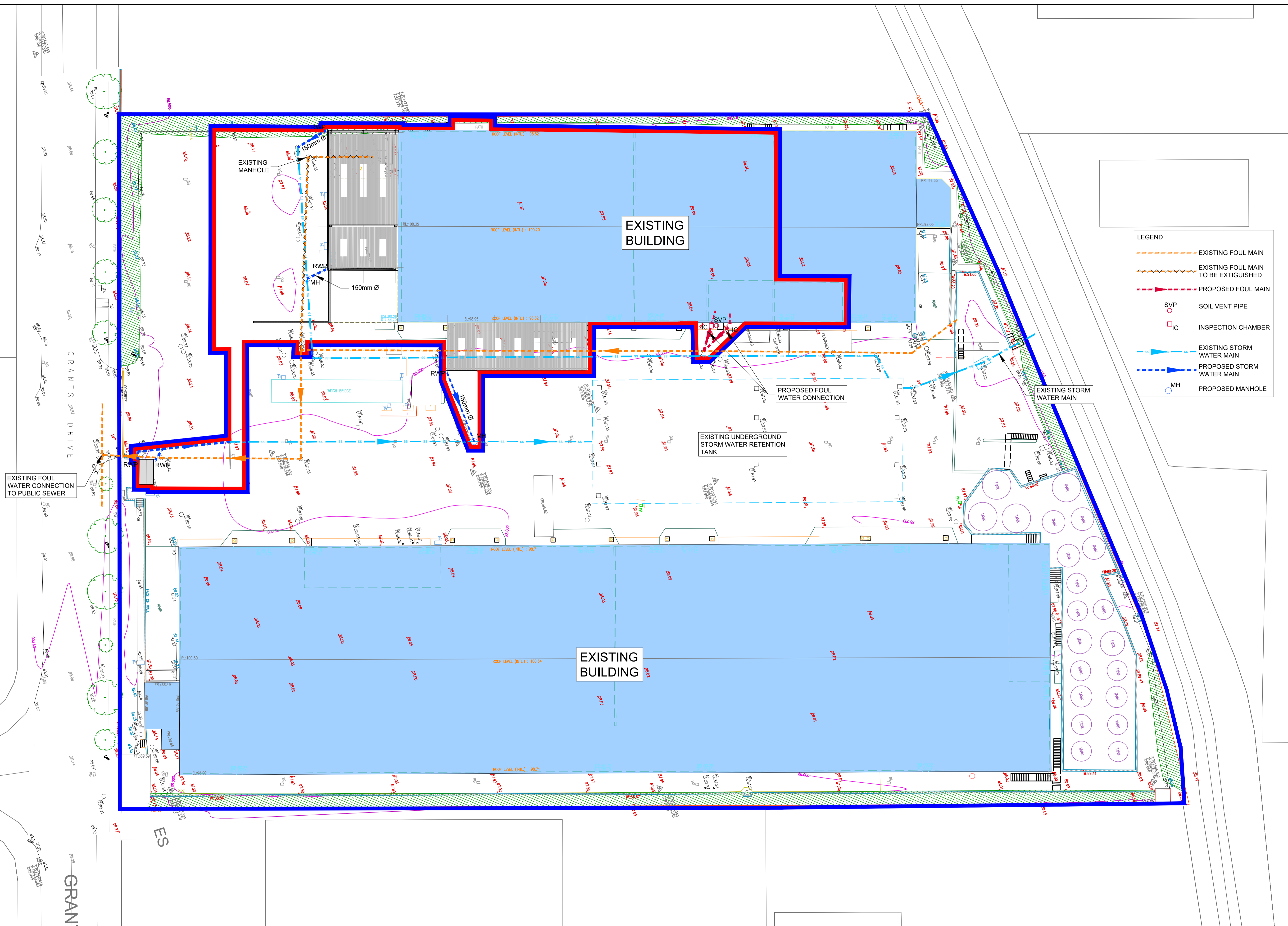
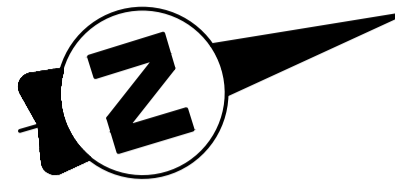

**LEGEND**

- EXISTING FOUL MAIN
- - - EXISTING FOUL MAIN TO BE EXTINGUISHED
- PROPOSED FOUL MAIN
- SVP SOIL VENT PIPE
- IC INSPECTION CHAMBER
- EXISTING STORM WATER MAIN
- - - PROPOSED STORM WATER MAIN
- MH PROPOSED MANHOLE

W:\IE000113 - Enva (Confidential)\18.0 Drawings\DG-XX-D-T-0020 Drainage Plan.dwg

Client: **ENVA**

GRANT'S PARK

GRANT'S DRIVE

ES

**General Notes**

(i) Hard copies, dwf and pdf will form a controlled issue of the drawing. All other formats (dwg etc.) are deemed to be an uncontrolled issue and any work carried out based on these files is at the recipient's own risk. RPS will not accept any responsibility for any errors from the use of these files, either by human error by the recipient, listing of the un-dimensioned measurements, compatibility with the recipient's software, and any errors arising when these files are used to aid the recipient's drawing production, or setting out on site.

(ii) DO NOT SCALE, use figured dimensions only.

(iii) This drawing is the property of RPS, it is a project confidential classified document. It must not be copied used or its contents divulged without prior written consent. The needs and expectations of client and RPS must be considered when working with this drawing.

(iv) Information including topographical survey, geotechnical investigation and utility detail used in the design have been provided by others.

(v) All Levels refer to Ordnance Survey Datum, Malin Head.

Rev	Date	Drawn	Checked	Amendment / Issue	App
A1	C01	05.12.23	PH	ISSUE FOR PLANNING	CMG
S3	P01	13.10.23	PH	ISSUE FOR REVIEW & COMMENT	CMG
S3	P01	06.10.23	PH	ISSUE FOR REVIEW & COMMENT	CMG

**RPS** MAKING COMPLEX EASY

A TETRA TECH COMPANY

West Park  
Business Campus  
Dun Laoghaire  
Co. Dublin A96 N6T7

T +353 (0)1 4882900  
W www.rpsgroup.com/ireland  
E ireland@rpsgroup.com

Model File Identifier

Scale: 1:250 @ A1  
1:500 @ A3

Created on: 12.07.2022

Sheets: 1 of 1

Project: **PROPOSED DEVELOPMENT AT ENVA BLOCK 402, GRANT DRIVE, GREENOGUE BUSINESS PARK**

Title: **PROPOSED DRAINAGE PLAN**

File Identifier: IE000113-RPS-DG-XX-D-T-0020.dwg

Status: A1

Rev: C01